

Registering and Activating LWW Online Subscription

Click 'Register' on the journal homepage

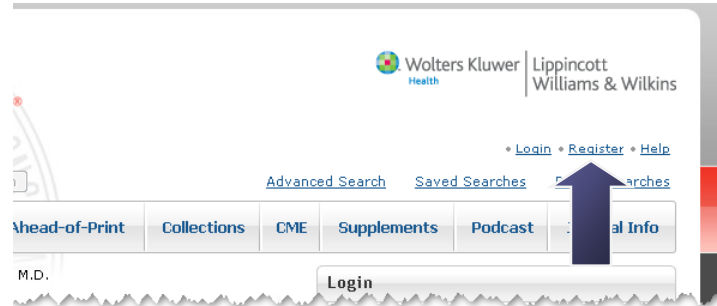

Create a username & password along with inputting a valid email address. Click 'Continue' when complete.

You MUST follow the username and password tips displayed on the right

Creating Your LWW Account

Register Once!

Once you're registered, you can login to any online journal published by Lippincott Williams & Wilkins (LWW) and start taking advantage of the personalized features.*

Already have a LWW Journals account? [Login Now](#).

If you have never registered on a Lippincott Williams & Wilkins online journal site before, then please register for an account now.

New User Username and Password

(* = required)

Username:*
 ✓

Password:*
 ✓

Confirm Password:*

Email Address:*

Username & Password Tips
Usernames must contain 6 or more characters, no spaces and no symbols (such as @ and &). You may use an underscore (_) and a period (.).

Passwords are case sensitive. They must contain 8 or more characters, one number, no spaces, and must be different than your username.

*Access to full text content will require a current subscription and activation of the online subscription.

Input your name and address. Click 'Continue' when finished

Note the required fields specified by red asterisks.

Creating Your LWW Account

Registration Step 2

Name and Address

(* = required)

Title:

First Name: * M.I.

Last Name: *

Suffix:

Address: *

City: *

State/Prov/Region: * Zip/Postal Code: *

Country: *

Fill out the optional demographic data, read and accept the End User License Agreement. Click 'Complete Registration'

Note that you MUST accept the End User License Agreement in order to continue

Creating Your LWW Account

Registration Step 2 - Continued

Optional Information and End User License Agreement

(* = required)

Profession:
Physician-Surgical Sub Specialties

Specialty:
Surgery, Hand

Year of Graduation (Medical/Nursing/Health Profession School):
1989 (yyyy)

Medical/Nursing/Health Profession School:
Northwestern University

Company or Institution Name:
University of Chicago Hospital

Phone 1:
Work

Phone 2:
Mobile

Phone 3:
Home

Year of Birth:
(yyyy)

Preferred Contact Method:
 Email Mail Phone

Allow the publisher's partners to contact me.

End User License Agreement*
You must read and agree to the End User License Agreement in order to complete registration.

END USER LICENSE AGREEMENT

THIS END USER LICENSE AGREEMENT ("Agreement") governs your use of content, images, video, and other proprietary materials provided by Wolters Kluwer Health, Inc. ("WKH") under this Agreement made available by or accessed by you ("Content"), your use of the and access to the Content in connection with the World Wide Web Site located at <http://journals.lww.com> ("Site") (collectively, Content and Site shall mean "Service").

THE PURPOSE OF THE SITE, THE CONTENT, AND THE AGREEMENT IS TO ALLOW WKH TO DELIVER THE SERVICE TO YOU AS REQUESTER IN ELECTRONIC FORM. TO USE OR ACCESS THE SITE OR CONTENT, YOU MUST AGREE TO BE LEGALLY BOUND BY THE TERMS AND CONDITIONS OF THIS AGREEMENT BY CLICKING "I ACCEPT" WHERE INDICATED.

Prefer to read on paper? Get the [End User License Agreement as PDF \(33.1 KB\)](#).

I acknowledge that I have read and understand the End User License Agreement.

Complete Registration

Next, you will be instructed to check your email for your email address validation link.

Creating Your LWW Account

Registration Final Step

An email has just been sent to your registered email address: **jd@isp.net**.

To complete the registration process, please click on the link contained in that email. You will be redirected to a page where you will be prompted to login.

Remember! With your LWW Journals account, you may login to any LWW journal site with the username and password that you have created for this account.

In the email, click the link to complete the registration.

The email will be from myLWW_donotreply@wolterskluwer.com

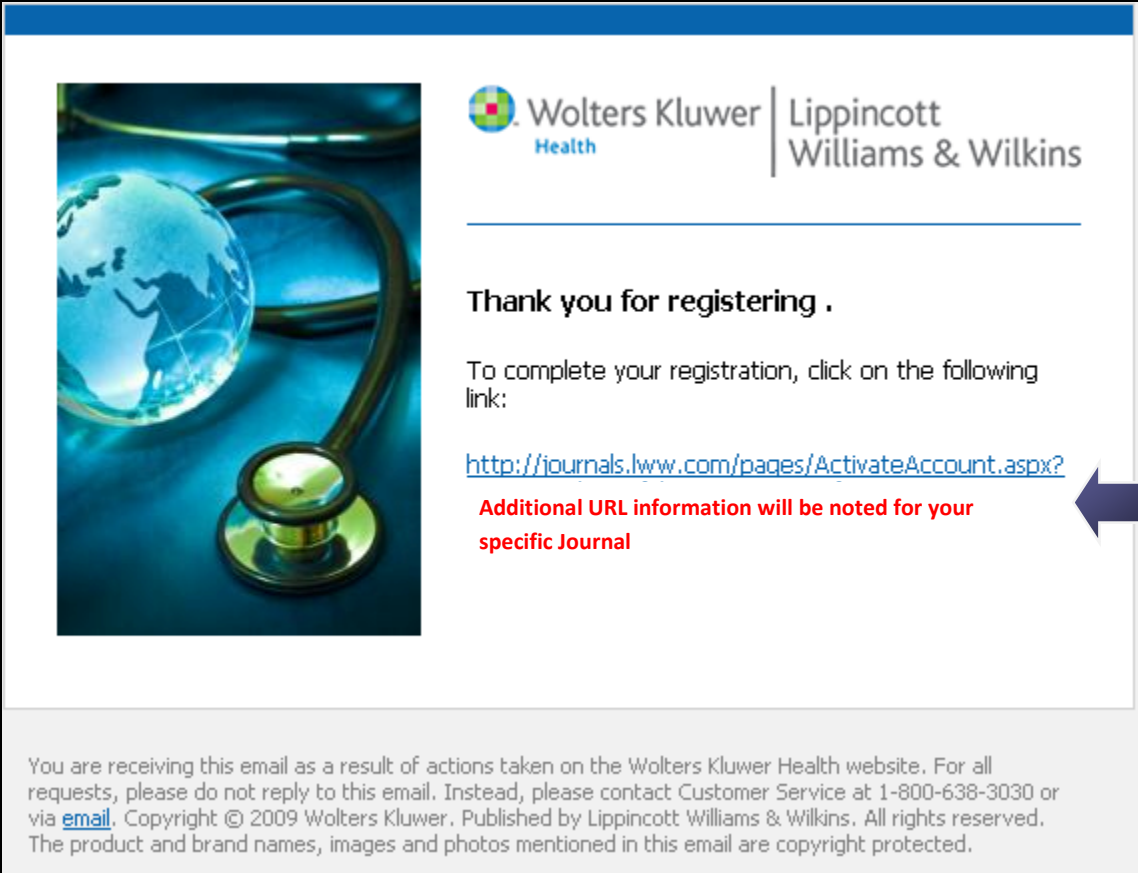

The image shows a screenshot of an email from Wolters Kluwer Health. On the left is a blue-tinted image of a stethoscope with a globe as its chest piece. To the right is the Wolters Kluwer Health logo, which includes a colorful circular icon and the text 'Wolters Kluwer Health' and 'Lippincott Williams & Wilkins'. Below the logo, the text reads 'Thank you for registering .', followed by 'To complete your registration, click on the following link:'. A blue hyperlink is provided: <http://journals.lww.com/pages/ActivateAccount.aspx?>. Below the link, red text states 'Additional URL information will be noted for your specific Journal', with a blue arrow pointing to the right. At the bottom of the email, a grey footer contains the following text: 'You are receiving this email as a result of actions taken on the Wolters Kluwer Health website. For all requests, please do not reply to this email. Instead, please contact Customer Service at 1-800-638-3030 or via [email](#). Copyright © 2009 Wolters Kluwer. Published by Lippincott Williams & Wilkins. All rights reserved. The product and brand names, images and photos mentioned in this email are copyright protected.'

Upon returning to the journal site, login with your newly created username and password

Creating Your LWW Account

Registration Complete!

Your email, **Your email will be noted here**, has been verified and your account was created successfully.

Login to get started:

REMEMBER! With your LWW Journals account, you may login to any LWW journal site with the username and password that you have created for this account.

Login

Username:

Password:

Remember username

Keep me logged in [?](#)

[Forgot Password?](#)

Click the link that applies to your full text access method:

- **Society members** logging in and linking from the society's website will not need to activate (See the note to the right). You are done, the rest of these instructions do not apply to you.
- **Society members** activating with your member ID click the first link (Yes ! I am a subscriber...)
- **Individual subscribers** click the first link (Yes! I am a subscriber...)

Would You Like to Activate Your Online Subscription?

If you are a subscriber, you will still need to activate your online subscription. Once you activate an online subscription with your subscriber ID, you will have full access to all online content.

Any and all additional subscriptions associated with that subscriber ID will also be activated!

[Yes! I am a subscriber and I want to activate my online subscription\(s\).](#) ←

[I am not a subscriber. I wish to return to where I left off.](#)

[I am not a subscriber. I wish to go to the home page.](#)

Society Members

If you are a society member and link to your journal from the society's website, you DO NOT need to activate your online subscription.

[I wish to return to where I left off.](#) ←

[I wish to go to the home page.](#)

Enter your subscriber ID in the text box provided. The subscriber ID is the number found on the upper left corner of your print journal mailing label. It can also be acquired by LWW customer service (customerservice@lww.com). Click “Activate”

Activate Your Online Subscription!

You will need to activate your online subscription by providing your LWW subscriber ID or your society member ID.

If you have more than one LWW subscription associated with the same subscriber ID, then your LWW subscriber ID will activate all of them.

Your society may wish you to activate your subscription using your society member ID.

The subscriber ID or society member ID is located on the mailing label of your print subscription.

Where Can I find my Subscriber ID or Society Member ID?

Your ID is located on the mailing label of the printed journal.

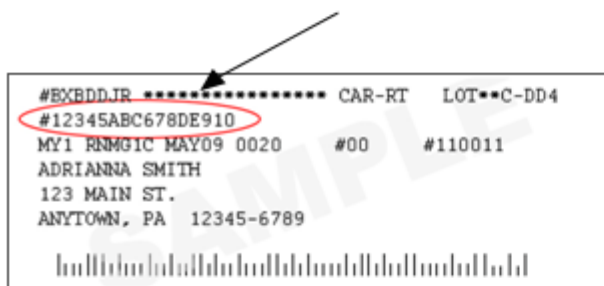

Activate Subscription

Enter your ID:

000273649927

Activate Subscription

A window will inform you if your activation was successful. Click “Close Window” and return to the homepage of the journal. You will be logged in and able to access all content.

